

NOTICE!!

These documents have been scanned!

Do not place un-scanned documents beneath this notice!

Do not remove this notice from this file!

GPO Jacket No. 560-102
Print Order 61540
Rise Business Services, LLC
Job=AZ15 4/26/2019



Box Number= AZ15002



Claim Begin-End: AMC449827-AMC449827

1 Initial Receipt



AZ15002-10

AMC450400-AMC453366

United States Department of the Interior
Bureau of Land Management
 DIV OF LANDS, MINRLS & ENERGY
 ONE N CENTRAL AVE
 PHOENIX, AZ 85004 -4427
 Phone: 602-417-9200

Receipt

No:

4107705

Transaction #: 4220712**Date of Transaction:** 03/08/2018

CUSTOMER:

ALAN RATHMACHER
 PO BOX 152
 SUMPTER, OR 97877-0152 US

ENTERED
MAR 15 2018
 BY: RAM

LINE #	QTY	DESCRIPTION	REMARKS	UNIT PRICE	TOTAL
1	1.00	LOCATABLE MINERALS / MINING CLAIMS- NEW, UNADJUD, ONE OR MORE AUTH NOS / NEW MINING CLAIM PROCESSING FEE CASES: AMC449827/\$20.00		- n/a -	20.00
2	1.00	LOCATABLE MINERALS / MINING CLAIMS- NEW, UNADJUD, ONE OR MORE AUTH NOS / NEW MINING CLAIMS LOCATION FEE CASES: AMC449827/\$37.00		- n/a -	37.00
3	1.00	LOCATABLE MINERALS / MINING CLAIMS- NEW, UNADJUD, ONE OR MORE AUTH NOS / NEW MINING CLAIMS MAINTENANCE FEE CASES: AMC449827/\$155.00		- n/a -	155.00
TOTAL:					\$212.00

PAYMENT INFORMATION

1	AMOUNT:	212.00	POSTMARKED:	N/A
	TYPE:	CHECK	RECEIVED:	03/06/2018
	CHECK NO:	8584		
	NAME:	RATHMACHER, ALAN PO BOX 152 SUMPTER OR 97877-0152 US		

REMARKS

This receipt was generated by the automated BLM Collections and Billing System and is a paper representation of a portion of the official electronic record contained therein.

NOTICE!!

These documents have been scanned!

Do not place un-scanned documents beneath this notice!

Do not remove this notice from this file!

GPO Jacket No. 560-102
Print Order 61540
Rise Business Services, LLC
Job=AZ15 4/26/2019



Box Number= AZ15002



Claim Begin-End: AMC449827-AMC449827

2 Correspondence



AZ15002-10

AMC450400-AMC453366

**NO
DOCUMENTS
FOUND**

NO DOCUMENTS FOUND
NO DOCUMENTS FOUND

NOTICE!!

These documents have been scanned!

Do not place un-scanned documents beneath this notice!

Do not remove this notice from this file!

GPO Jacket No. 560-102
Print Order 61540
Rise Business Services, LLC
Job=AZ15 4/26/2019



Box Number= AZ15002



Claim Begin-End: AMC449827-AMC449827

3 Transfers



AZ15002-10

AMC450400-AMC453366

**NO
DOCUMENTS
FOUND**

NO DOCUMENTS FOUND
NO DOCUMENTS FOUND

NOTICE!!

These documents have been scanned!

Do not place un-scanned documents beneath this notice!

Do not remove this notice from this file!

GPO Jacket No. 560-102
Print Order 61540
Rise Business Services, LLC
Job=AZ15 4/26/2019



Box Number= AZ15002



Claim Begin-End: AMC449827-AMC449827

4 Annual Filings



AZ15002-10

AMC450400-AMC453366

UNITED STATES
DEPARTMENT OF THE INTERIOR
BUREAU OF LAND MANAGEMENT

MAINTENANCE FEE WAIVER CERTIFICATION

SEE INSTRUCTIONS ON PAGE 2

FORM APPROVED
OMB NO. 1004-0114
Expires: January 31, 2020

1. This small miner waiver is filed for the assessment year beginning on September 1, 2019 and ending on September 1, 2020.
2. The undersigned and all related parties owned ten or fewer mining claims, mill, or tunnel sites located and maintained on Federal lands in the United States of America on September 1, 2019.
3. The undersigned have performed the assessment work required by law for each mining claim listed prior to filing this waiver and understand that by filing this form, the undersigned must file an affidavit of assessment work with the Bureau of Land Management (BLM) by the December 30th following the filing of this waiver.
4. The undersigned understand that if the assessment work obligation has not yet come due under 30 U.S.C. 28 (for those claims in their first assessment year only), a notice of intent to hold reciting this condition must be recorded by the December 30th following the filing of this waiver.
5. The undersigned understand that mill and tunnel sites may also be listed on this waiver and be waived from payment of the maintenance fee, and that a notice of intent to hold for these sites is required to be filed with the BLM by the December 30th following the filing of this waiver.
6. The undersigned understand and acknowledge that pursuant to 43 U.S.C. 1212 and 18 U.S.C. 1001, the filing or recording of a false, fictitious, or fraudulent document with the BLM may result in a fine of up to \$250,000, a prison term not to exceed five years, or both.
7. The mining claims, mill or tunnel sites for which this waiver from payment of the maintenance fees is requested are:

CLAIM OR SITE NAME	BLM RECORDATION SERIAL NUMBER
1. Lazarus Tomb	AMC449827
2.	
3.	
4.	
5.	
6.	
7.	
8.	
9.	
10.	

RECEIVED
BLM AZ STATE OFFICE
2019 AUG 13 A 8:14
PHOENIX, ARIZONA

The owner(s) (claimants) of the above mining claims and sites are:

Alan R. Rathmacher
(Owner's Name - Please Print)
PO Box 152
(Owner's Mailing Address)

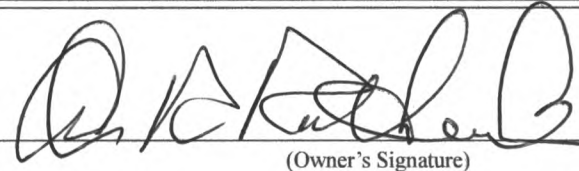
(Owner's Signature)
Sumpter OR 97877
(City) (State) (Zip Code)

Alan Korell
(Owner's Name - Please Print)
8675 Road 23
(Owner's Mailing Address)

(Owner's Signature)
Lingle WY 82223
(City) (State) (Zip Code)

(Owner's Name - Please Print)
(Owner's Mailing Address)

(Owner's Signature)
(City) (State) (Zip Code)

(Owner's Name - Please Print)
(Owner's Mailing Address)

(Owner's Signature)
(City) (State) (Zip Code)

(Continued on page 2)

ENTERED
SEP 10 2019
BY: 

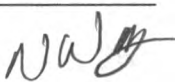

POWER OF ATTORNEY

KNOW ALL MEN BY THESE PRESENTS

That I, Alan Korell the undersigned principal, whose address is 8675 Rd 22
Lingle, Wyo. 82222 by this instrument, hereby constitute and appoint Alan Rathmacher whose address is,
PO Box 152, Sumpter, OR 97877, as my Agent to act in my name, place and stead, and for my use and benefit as if I were personally present to transact such business
and perform every act requisite and necessary to : **THIS POWER OF ATTORNEY SHALL BE STRICTLY LIMITED TO THE ADMINISTRATION OF ALL NECESSARY
DOCUMENTS AND FILINGS RELATING TO ARIZONA MINING CLAIMS.**

FURTHERMORE, I specifically authorize my above named Agent to:

Sign, seal, deliver or otherwise execute and/or acknowledge any and all instruments, papers or documents requisite and necessary to accomplish the objectives
heretofore described.

GIVING AND GRANTING unto said Agent, full power and authority to transact any business, perform every act and thing whatsoever requisite and necessary to fully
accomplish the intents and purposes of this Special Power of Attorney, and therefore, I hereby ratify and conform every act that said Agent shall lawfully do or cause
to be done by virtue of these presents. The validity of the Special Power of Attorney shall not be afflicted by my subsequent disability, incapacity or the lapse of time,
and shall continue in full force and effect during my lifetime, unless sooner revoked or terminated by me in writing.

ACKNOWLEDGEMENT OF PRINCIPAL

I, Alan Korell the principal, sign my name to the foregoing power of attorney
this 7 day of December, 2018 and being first duly sworn, do declare to the undersigned authority
that I sign and execute this instrument as my power of attorney and that I sign it willingly, that I execute it as my free and voluntary act for the purposes expressed in
the power of attorney and that I am eighteen years of age or older, of sound mind and under no constraint or undue influence.

Alan Korell

Signature of Principal

ACKNOWLEDGEMENT OF WITNESS

I, Alan Korell michele v Sussex, the witness, sign my name to the foregoing power of attorney being
first duly sworn and do declare to the undersigned authority that the principal signs and executes this instrument as his/her power of attorney and that he/she signs
it willingly, and that I in the presence and hearing of the principal, sign this power of attorney as witness to the principal's signing and that to the best of my
knowledge the principal is eighteen years of age or older, of sound mind and under no constraint or undue influence.

michele v. Sussex

Signature of Witness

State of Wyoming
County of Goshen

SUBSCRIBED, SWORN, TO AND ACKNOWLEDGED before me by Alan Korell, the principal, and subscribed and

Sworn to before me by, Michele V. Sussex, the witness, this 7th day of

December, 2018, My Commission Expires: May 13, 2019

michele v. Sussex

Notary Public



(Witness) _____ Personally Known (or) ☒ Produced Identification,

If applicable, type of identification produced Wyo. Dr. Lic.

201 682 11-05-2018 Page 2 of 4
FORM APPROVED
OMB NO.: 1004-0114
Expires: January 31, 2020

449827

WHEN RECORDED, MAIL DOCUMENT TO:

NAME: Alan R. Rathmacher

ADDRESS: P.O. Box 152

CITY, STATE, ZIP: Sumpter, OR 97877

FOR COUNTY RECORDER'S USE

No. of Claims 1

x \$10/claim

Total due BLM \$ 10.00

TO ALL WHOM IT MAY CONCERN:

1. The undersigned certifies that at least \$100 per claim was expended for development, labor and improvements, or equivalent value added, as the annual assessment work for the assessment year ending September 1, 2018 for the following contiguous unpatented mining claim(s), located in the County of La Paz, in the State of Arizona.

BLM Serial No.	Name of Claim	Tp	Rg	Sec	Mer	County Recordation Book and Page No.	Co. Recording Date
AMC449827	Lazarus Tomb	4N	13W	13 & 14	Gte Salt River	2018-00760	3/5/2018

RECEIVED
BLM AZ STATE OFFICE
NOV 14 PM 2:55
TUCSON, ARIZONA

(Continued on page 2)

4307374

ENTERED
NOV 19 2018
BY: *Ram*

2. Type of labor and improvements (specify what was done and give the total value for that labor and improvement to show at least \$100 for each claim). If a geological, geochemical, or geophysical survey was performed, as per 30 U.S.C. 28-1, reference the title of the report of survey, give cost and date of the survey and report, and indicate it was filed with the County Recorder:

Description of Work Performed	Value of Work Performed	Date Work Was Performed
Cleared loose adit ceiling rocks (2 men-4 hrs)	\$80.00	3/16/2018
Reworked winze opening to replace loose/compromised boards (3 men-4 hrs)	\$120.00	3/24/2018
2x6 boards for work above	\$42.00	3/24/2018
Inspected/secured winze ladder & inspected shaft fencing (2 men-4 hrs)	\$80.00	3/26/2018
Cleared loose adit ceiling rocks (2 men-2 hrs)	\$40.00	3/26/2018

3. Name and mailing address of each person who performed the labor and improvements:

Name (please print)

Alan R. Rathmacher

Alan Korell

Rorert Cunningham

Current Mailing Address (please print)

P.O. Box 152 Sumpter, OR 97877

8675 Road 23 Lingle, WY 82223

1537 Madison St. Klamath Falls, OR 97603

4. Name and mailing address of each person who holds and claims the subject mining claim(s) for the valuable minerals contained therein. Be sure to indicate if there is a change of address:

Name (please print)

Alan R. Rathmacher

Alan Korell

Current Mailing Address (please print)

P.O. Box 152 Sumpter, OR 97877

8675 Road 23 Lingle, WY 82223

5. The undersigned testifies that on the date of March 3, 2018, all monuments required by law were erected upon the subject claim(s), and all notices required by law were posted on the subject claim(s) or copies thereof were in place, and at said date, each corner monument bore or contained

markings sufficient to appropriately designate the corner of the claim to which it pertains and the name of the claim(s).

I hereby certify under penalty of perjury under the laws of the State of Arizona that the foregoing statements are true and correct.

(Signature of person responsible for above statement)

Date: 11/5/18

Title 18 U.S.C. 1001 and 43 U.S.C. 1212 make it a crime for any person knowingly and willfully to make to any department or agency of the United States any false, fictitious or fraudulent statements or representations as to any matter within its jurisdiction.

Notary Block

SUBSCRIBED AND SWORN TO before me, this 5th day of November 2018

By: Frances Darleen Perry

(Signature of Affiant)

Title: Notary

My Commission Expires: June 20, 2021

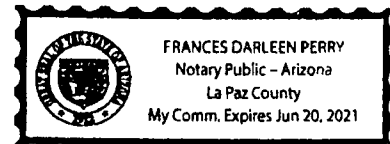

INSTRUCTIONS

1. This is an optional form that may be used to satisfy the requirements for the Bureau of Land Management (BLM) under the provisions of 43 U.S.C. §1744 and 30 U.S.C. §28-28d and the regulations thereunder (43 CFR part 3835). Since local and State laws may vary, you should contact your local and State agencies where the claims are located to ensure all applicable laws and requirements are satisfied.
2. The claimant(s) must fill in the date in paragraph 1 for the applicable assessment year and the county and state where the claims are located.
3. All claim names, BLM serial numbers, legal descriptions, and original county recording information must be listed for the claims pertaining to this assessment notice.
4. The claimant(s) must complete paragraph 2 listing all labor or improvements which were performed on or did benefit the subject mining claims. The value and date of the labor or improvements must also be listed. The total amount of labor or improvements can be listed, but the total expenditure must equal at least \$100 for each claim.
5. The names and current mailing addresses of the person(s) performing the labor shall be listed in paragraph 3.
6. The name and current mailing address of each owner (claimant) of the claims shall be listed in paragraph 4. The mailing address shall be the owner's address and not the address of an agent or anyone representing the claimant. Be sure to note if there has been a change of address.
7. Paragraph 5 shall be completed to show the date it was verified that all monuments required by law were properly erected, all notices were posted, and that corners were appropriately designated for all claims listed.
8. An exact legible reproduction or duplicate (other than microfilm or other electronic media) of this affidavit or another type of affidavit of assessment work that you file or will file in the county where each claim is located, must be filed with the BLM on or before December 30 of the calendar year in which the assessment year ends. For mill or tunnel sites, a separate notice of intent to hold must be filed with the BLM on or before December 30. Requirements for filing a notice of intent to hold can be found at 43 CFR 3835.33.
9. A processing fee of \$10 for each claim listed must be remitted to the BLM along with this or any other affidavit of assessment work.

When Recorded Mail To:

Name Alan R. Rathmacher

Mail Address PO Box 152

City Sumpter ST OR Zip 97877

Affidavit of Annual Assessment WORK

Document Title

PHOENIX, ARIZONA

NOV 14 P 2:55

RECEIVED
CLM AZ STATE OFFICE

FROM:

Alan Rathmacher
PO Box 152
Sumpter, OR
97877

PLACE STICKER AT TOP OF ENVELOPE TO THE RIGHT
OF THE RETURN ADDRESS. FOLD AT DOTTED LINE

CERTIFIED MAIL®



7017 1450 0000 2862 8528



1000



85004

U.S. POSTAGE PAID
FCM LG ENV
PARKER, AZ
85344
NOV 13, 18
AMOUNT
\$7.83
R2304W119404-03

TO:

BLM-Arizona State Office
One North Central Ave-Suite 800
Phoenix, AZ
85004-4427

RECEIVED
BLM AZ STATE OFFICE

NOV 14 P 2:53

PHOENIX, ARIZONA

Photo Document Mailer

Ready **P**ost®

United States Department of the Interior
Bureau of Land Management
 DIV OF LANDS, MINRLS & ENERGY
 ONE N CENTRAL AVE
 PHOENIX, AZ 85004 -4427
 Phone: 602-417-9200

Receipt

No: 4307374

Transaction #: 4423685**Date of Transaction:** 11/15/2018**CUSTOMER:**

ALAN RATHMACHER
 PO BOX 152
 SUMPTER, OR 97877-0152 US

LINE #	QTY	DESCRIPTION	REMARKS	UNIT PRICE	TOTAL
1	1.00	LOCATABLE MINERALS / MINING CLAIMS- NOT NEW-UNADJUD, ONE AUTH NO. ONLY / MINING CLAIM MONEY RECEIVED CASES: AMC449827/\$15.00		- n/a -	15.00
TOTAL:					\$15.00

PAYMENT INFORMATION				
1	AMOUNT:	15.00	POSTMARKED:	N/A
	TYPE:	CHECK	RECEIVED:	11/14/2018
	CHECK NO:	8663		
	NAME:	RATHMACHER, ALAN PO BOX 152 SUMPTER OR 97877-0152 US		

REMARKS

This receipt was generated by the automated BLM Collections and Billing System and is a paper representation of a portion of the official electronic record contained therein.

UNITED STATES
DEPARTMENT OF THE INTERIOR
BUREAU OF LAND MANAGEMENT

MAINTENANCE FEE WAIVER CERTIFICATION

SEE INSTRUCTIONS ON PAGE 2

449827
FORM APPROVED
OMB NO. 1004-0114
Expires: January 31, 2020

1. This small miner waiver is filed for the assessment year beginning on September 1, 2018 and ending on September 1, 2019.
2. The undersigned and all related parties owned ten or fewer mining claims, mill, or tunnel sites located and maintained on Federal lands in the United States of America on September 1, 2018.
3. The undersigned have performed the assessment work required by law for each mining claim listed prior to filing this waiver and understand that by filing this form, the undersigned must file an affidavit of assessment work with the Bureau of Land Management (BLM) by the December 30th following the filing of this waiver.
4. The undersigned understand that if the assessment work obligation has not yet come due under 30 U.S.C. 28 (for those claims in their first assessment year only), a notice of intent to hold reciting this condition must be recorded by the December 30th following the filing of this waiver.
5. The undersigned understand that mill and tunnel sites may also be listed on this waiver and be waived from payment of the maintenance fee, and that a notice of intent to hold for these sites is required to be filed with the BLM by the December 30th following the filing of this waiver.
6. The undersigned understand and acknowledge that pursuant to 43 U.S.C. 1212 and 18 U.S.C. 1001, the filing or recording of a false, fictitious, or fraudulent document with the BLM may result in a fine of up to \$250,000, a prison term not to exceed five years, or both.
7. The mining claims, mill or tunnel sites for which this waiver from payment of the maintenance fees is requested are:

CLAIM OR SITE NAME	BLM RECORDATION SERIAL NUMBER
1. Lazarus Tomb	AMC449827 (913)
2.	
3.	
4.	
5.	
6.	
7.	
8.	
9.	
10.	

RECEIVED
BLM AZ STATE OFFICE
2018 AUG 21 P 1:38
PHOENIX, ARIZONA

The owner(s) (claimants) of the above mining claims and sites are:

Alan R. Rathmacher

(Owner's Name - Please Print)

PO Box 152

(Owner's Mailing Address)

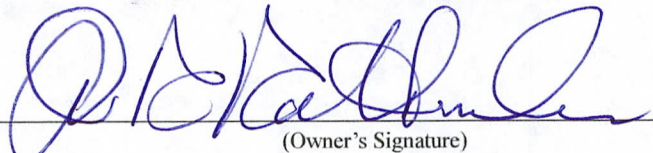
(Owner's Signature)

Sumpter

(City)

OR

(State)

97877

(Zip Code)

Alan Korell

(Owner's Name - Please Print)

8675 Road 23

(Owner's Mailing Address)

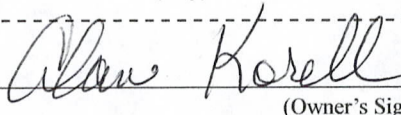
(Owner's Signature)

Lingle

(City)

WY

(State)

82223

(Zip Code)

(Owner's Name - Please Print)

(Owner's Signature)

(Owner's Mailing Address)

(City)

(State)

(Zip Code)

(Owner's Name - Please Print)

(Owner's Signature)

(Owner's Mailing Address)

(City)

(State)

(Zip Code)

(Continued on page 2)

ENTERED
SEP 12 2018
BY: BGS

Alan Rothmacker
PO Box 152
Sumpter, OR 97877

CHEYENNE WY 820

15 AUG 2018 PM 1 T

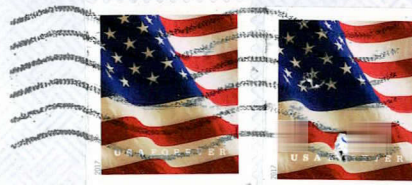

BLM - Arizona State Office
One North Central Ave - Suite 200
Phoenix, AZ 85004-4427

PHOENIX, ARIZONA

2018 AUG 20 P 1:38

RECEIVED
BLM AZ STATE OFFICE

8500434427 C041



NOTICE!!

These documents have been scanned!

Do not place un-scanned documents beneath this notice!

Do not remove this notice from this file!

GPO Jacket No. 560-102
Print Order 61540
Rise Business Services, LLC
Job=AZ15 4/26/2019



Box Number= AZ15002



Claim Begin-End: AMC449827-AMC449827

5 Miscellaneous



AZ15002-10

AMC450400-AMC453366

**NO
DOCUMENTS
FOUND**

NO DOCUMENTS FOUND
NO DOCUMENTS FOUND

NOTICE!!

These documents have been scanned!

Do not place un-scanned documents beneath this notice!

Do not remove this notice from this file!

GPO Jacket No. 560-102
Print Order 61540
Rise Business Services, LLC
Job=AZ15 4/26/2019



Box Number= AZ15002



Claim Begin-End: AMC449827-AMC449827

6 Location Notices-Amendments and Supporting Documents



AZ15002-10

AMC450400-AMC453366

OPENING CLAIM STATUS REPORT

Data Entered: 3/15/18 Ram

MTP Checked By: 3/15/18 Ram

GEO Checked By: 3/15/18 Ram

LEAD SERIAL NUMBER: AMC 449827 thru AMC _____

NUMBER OF CLAIMS & TYPE:

1 LODE
 _____ PLACER
 _____ ASSOCIATION PLACER
 _____ MILL SITE
 _____ TUNNEL SITE

CHARGES:

Processing Fee @ \$20 = \$ 20
 Location Fee @ \$37 = \$ 37
 Maintenance Fee @ \$155 = \$ 155
 Add'l Maint Fee for Assoc Placer = \$ _____
SUBTOTAL \$ _____
 Other Fees \$ _____
 Other Fees \$ _____
TOTAL \$ 212

TOTAL ACREAGE: _____ Per Claim
 (Placer Only)

NUMBER OF LOCATORS: _____

DOCUMENTS RECEIVED VIA: Over-the-Counter [] Mail ☒ TIMELY FILED: Yes ☒ No []

LEGAL DESCRIPTION: T 4N R 13W SEC 13, 14
 T _____ R _____ SEC _____
 T _____ R _____ SEC _____
 T _____ R _____ SEC _____
 T _____ R _____ SEC _____

BLM [] FOREST SERVICE [] SUBJ TO PL 359: Yes [] No []
 WILDERNESS AREA []

SPLIT ESTATE: N/A [] SX [] PX [] OTHER []
 SRHA [] Was proper Notice filed if located on SHRA Land? Yes [] No []

RECONVEYED MINERALS ON BLM LAND REQUIRE OPENING ORDER FROM 1944 TO 1993:

Open to Entry On _____ N/A []

COMMENTS/STATUS: VOID [] PARTIALLY VOID [] PVT MINERALS [] WITHDRAWN LANDS []
 OTHER []

[] Claimant acknowledges that portions of the following claim(s) site(s) may be void or voidable.

Printed Name of Claimant _____ Signature of Claimant _____

*****FINAL ADJUDICATION*****

DATE 8/7/2018 INITIALS Am

AMC 449827

LOCATION NOTICE FOR LODE MINING CLAIM

☐ Amendment BLM Serial # _____

NOTICE IS HEREBY GIVEN that the LAZARUS Tomb
_____ lode mining claim has been located

by Alan Rathmacher & Alan Korell whose current mailing
address is P.O. Box 152 Sumpter, OR 97877 #100
9675 Road 23 LINGLE, WY 82223

The general course of this claim is NE to SW and it is situated in LA PAZ
County, Arizona. This claim is 1500 feet in length and 600 feet in width.

20.66 Total Claim Acreage. This claim runs from the location monument on which this location notice
is posted on the centerline of the claim approximately 745 feet in at 55° direction to the NORTH
end line and 755 feet in at 235° direction to the SOUTH end line. This claim is marked by six
monuments, one at each corner and one at the center of each end line of the claim.

The location monument on which this notice is posted is situated within Section(s) 13 & 14 Township 4
N, Range 13 W, Gila Salt River Base and Meridian, Arizona and this claim encompasses portions
of the following quarter section(s), section(s), Township(s) and Range(s) NE 1/4 OF SECT. 14 &
NW 1/4 SECT. 13, T4N, R13W

Gila Salt River Base and Meridian, Arizona.

The locality of this claim with reference to some natural object or permanent monument and additional information
(if any) concerning its locality are as follows: FROM THE COMMON CORNER OF
SECTIONS 11, 12, 13 & 14 OF T4N, R13W SOUTHEAST 109°
319 ft TO THE NW CORNER The above information is shown on the attached map.

DATED AND POSTED on the ground this 3rd day of March, 2018.

☒ LOCATOR(s) ☐ AGENT

Print Name(s) ALAN RATHMACHER

Signature(s) [Signature]

Print Name(s) ALAN KORELL

Signature(s) [Signature]

Form MCF100
Revised July 2014

This form is available from the Arizona Geological Survey and may be reproduced.

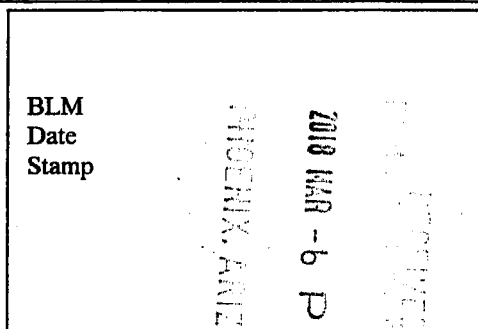

AHCH49827

MINING CLAIM MAP

Lode (✓) Placer ()
Millsite ()

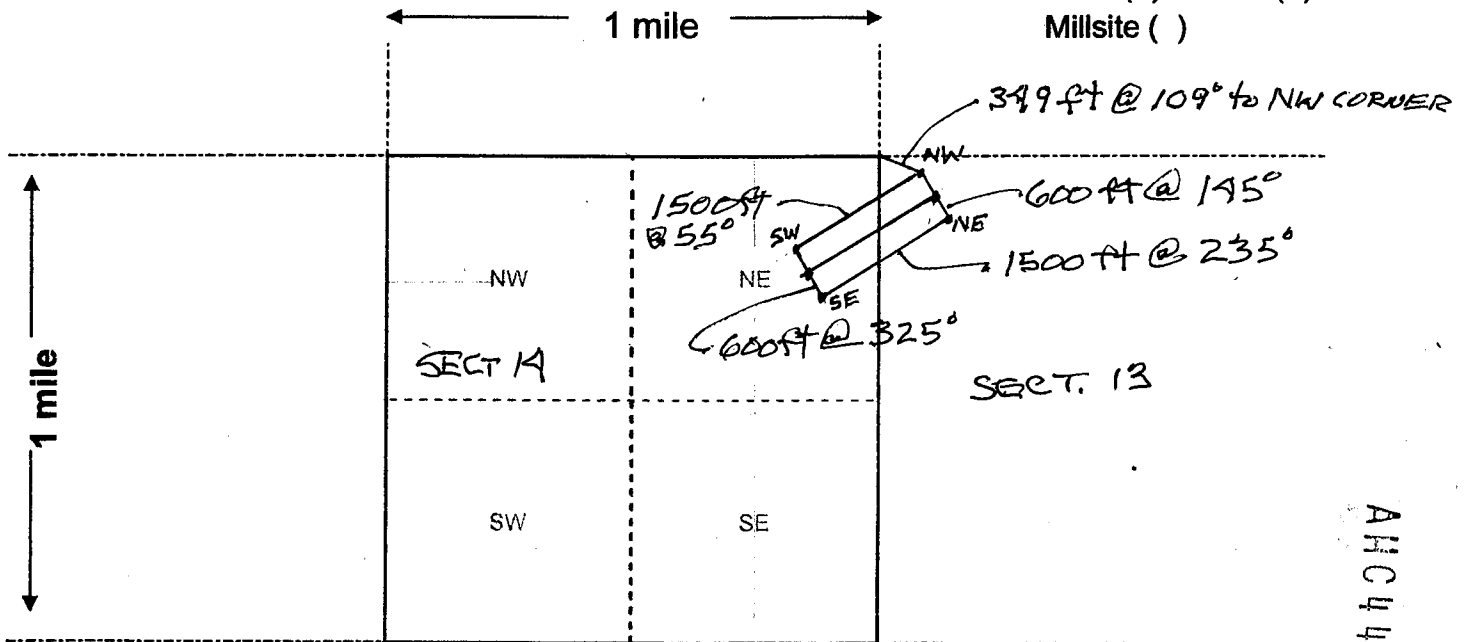

Scale: 1" = 2000 feet

- The above map depicts the LAZARUS TOMB mining claim, which is located in Section (s) 13 & 14, Township 4 N, Range 13 W, Gila and Salt River Base and Meridian, LA PAZ County, Arizona. Total claim acreage is 20.66
- The type of corner and location monuments used are as follows: 2" PVC, 4 ft min ABOVE GROUND, WITH CAPS
- The bearings and distances in degrees and feet between claim corners and to a public land survey monument are as depicted on the map.
- If the claim is a placer or millsite claim with exterior limits conforming to legal subdivisions of the public survey, provide a legal description of the claim _____

Form MCF100a
Revised July 2014

This form is available from the Arizona Geology Survey and may be reproduced.

AHC449827

RECEIVED
2018 MAR - 6 PM 2:33
PHOENIX, ARIZONA

RUN TIME: 10:16 AM

DEPARTMENT OF INTERIOR
BUREAU OF LAND MANAGEMENT

RUN DATE: 03/15/2018
Page 1 of 1

Input Parameters for Geographic Report with Land

System Id = CR

Admin State = AZ

Geo State =

Casetype Begins With

Case Disp Txt = AUTHORIZED, CANCELLED, EXPIRED, PENDING, REJECTED, VOID, WITHDRAWN

Mer Twp Rng =

Section =

Mtrs = 14 0040N 0130W 013, 14 0040N 0130W 014, 14 0040N 0130W 999

Commodity =

Commodity Txt =

Pending Org =

Pend Org Decode =

Total Rows Returned: 0

NO WARRANTY IS MADE BY BLM FOR USE OF THE DATA
FOR PURPOSES NOT INTENDED BY BLM

PROTRACTION DIAGRAM NO 19 OFFICIALLY FILED 12/07/1959

LA PAZ COUNTY
LAKE HAVASU FIELD OFFICE

T 5N
R 13W | R 12W

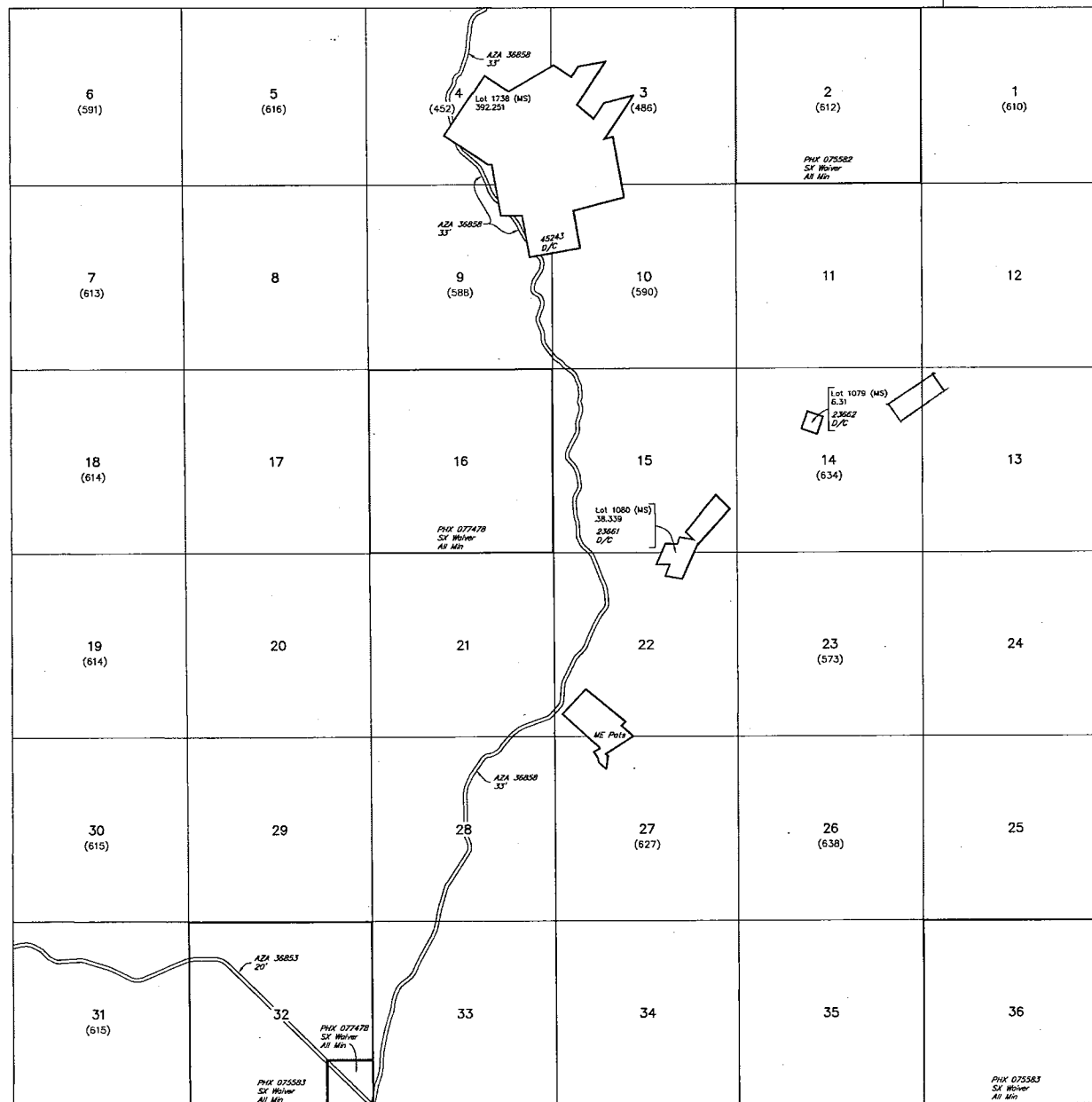
STATUS OF PUBLIC DOMAIN
LAND AND MINERAL TITLES[illegible]

FOR ORDERS AFFECTING DISPOSAL OR USE OF
UNIDENTIFIED LANDS WITHDRAWN FOR CLASSIFICATION,
MINERALS, WATER AND/OR OTHER PUBLIC PURPOSES,
REFER TO INDEX OF MISCELLANEOUS DOCUMENTS.

Grazing Dist No 3

MDS 364 NE
365 NW
366 SE

WARNING STATEMENT

WARNING STATEMENT
This plot is the Bureau's Record of Title, and should be used only as a graphic display of the township survey data. Records herein do not reflect title changes which may have been effected by lateral movements of rivers or other bodies of water. Refer to the cadastral surveys for official survey information.

CURRENT TO	LT	GSR Mer
3-28-2016	ACAD	T 4 N
		R 13 W

PLACE STICKER AT TOP OF ENVELOPE TO THE RIGHT
OF THE RETURN ADDRESS; FOLD AT DOTTED LINE

CERTIFIED MAIL®

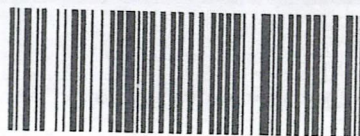

7016 3560 0000 3251 7901

PRESS FIRMLY TO SEAL



1006



85004

U.S. POSTAGE
PAID
PARKER, AZ
85344
MAR 05 18
AMOUNT

\$12.90
R2304W119404-03

FROM:

★ MAIL ★

- DATE OF DELIVERY SPECIFIED*
- USPS TRACKING™ INCLUDED*
- INSURANCE INCLUDED*
- PICKUP AVAILABLE
* Domestic only

WHEN USED INTERNATIONALLY,
A CUSTOMS DECLARATION
LABEL MAY BE REQUIRED.

**PRIORITY®
★ MAIL ★**



VISIT US AT USPS.COM®
ORDER FREE SUPPLIES ONLINE

FROM: *Nan Rathmacher*
50126 US. Hwy 60 - Space 162
Salome, AZ 85348

TO: *Dept. of Interior - BLM*
Arizona State Office
One North Central Ave - Suite 800
Phoenix, AZ 85004

RECEIVED
BDM AZ STATE OFFICE
2010 MAR -6 P 2:23
PHOENIX, ARIZONA

Label 228, July 2013

FOR DOMESTIC AND INTERNATIONAL USE



July 2013
5 x 9.5

VISIT US AT USPS.COM®
ORDER FREE SUPPLIES ONLINE



This envelope is made from post-consumer waste. Please recycle - again.

This packaging is the property of the U.S. Postal Service® and is provided solely for use in sending Priority Mail® shipments. Misuse may be a violation of federal law. This packaging is not for resale. EP14F © U.S. Postal Service; July 2013; All rights reserved.